

**ITEM 3. ITEM FOR COMMITTEE INFORMATION – MOBILE CRANE –
TEMPORARY ROAD CLOSURE – BILLYARD AVENUE ELIZABETH
BAY**

TRIM RECORD NO: 2018/076091

RECOMMENDATION

It is recommended that the Committee note the temporary road closure of Billyard Avenue, Elizabeth Bay, between Onslow Avenue and Ithaca Road, on Wednesday 21 February 2018 from 9am to 11am, subject to the following conditions:

- (A) The Applicant must comply with the temporary road closure conditions as mentioned in Schedule B of this Agenda.
- (B) The Applicant must comply with any other conditions imposed by City's Construction Regulation Unit.
- (C) The Applicant indicated Thursday 22 February 2018 as an alternative date in case of inclement weather.
- (D) The Applicant must contact Kings Cross Police to obtain a separate police permit and to discuss deployment of user pay police for the road closure.
- (E) The Applicant must provide a telephone number of the supervisor responsible for the proposed closure and include contact details in the notification letters to be distributed to affected stakeholders.

VOTING MEMBERS FOR THIS ITEM

<i>Voting Members</i>	<i>Support</i>	<i>Object</i>
City of Sydney	✓	
Roads and Maritime Services	✓	
NSW Police – Kings Cross PAC	✓	
Representative for the Member for Sydney	✓	

DECISION

The Committee carried the recommendation unanimously out-of-session on 20 February 2018.

BACKGROUND

iCombined 360 Services Group has applied for the temporary road closure of Billyard Avenue, Elizabeth Bay, between Onslow Avenue and Ithaca Road, on Wednesday 21 February 2018 from 9am to 11am.

COMMENTS

The temporary road closure was required to create an exclusion zone for a helicopter lift.

The Applicant provided a site-specific Traffic Control Plan that includes details of barricades, signs, flagmen and other traffic devices to implement the proposed road closure.

No other approved temporary road closures took place on the same day in close proximity of this closure.

The temporary road closure did not affect any other properties, as local access was provided at all times and alternative access routes were available nearby.

A Traffic Management Plan (TMP) for the temporary road closure was approved by Roads and Maritime Services (RMS) on 20 February 2018.

CONSULTATION

The Applicant notified affected stakeholders as stipulated in Schedule B.

FINANCIAL

All costs associated with the proposed closure was borne by the Applicant.

Mobile Crane – Temporary Road Closure – Billyard Avenue, Elizabeth Bay

Claudia Calabro, Traffic Works Coordinator

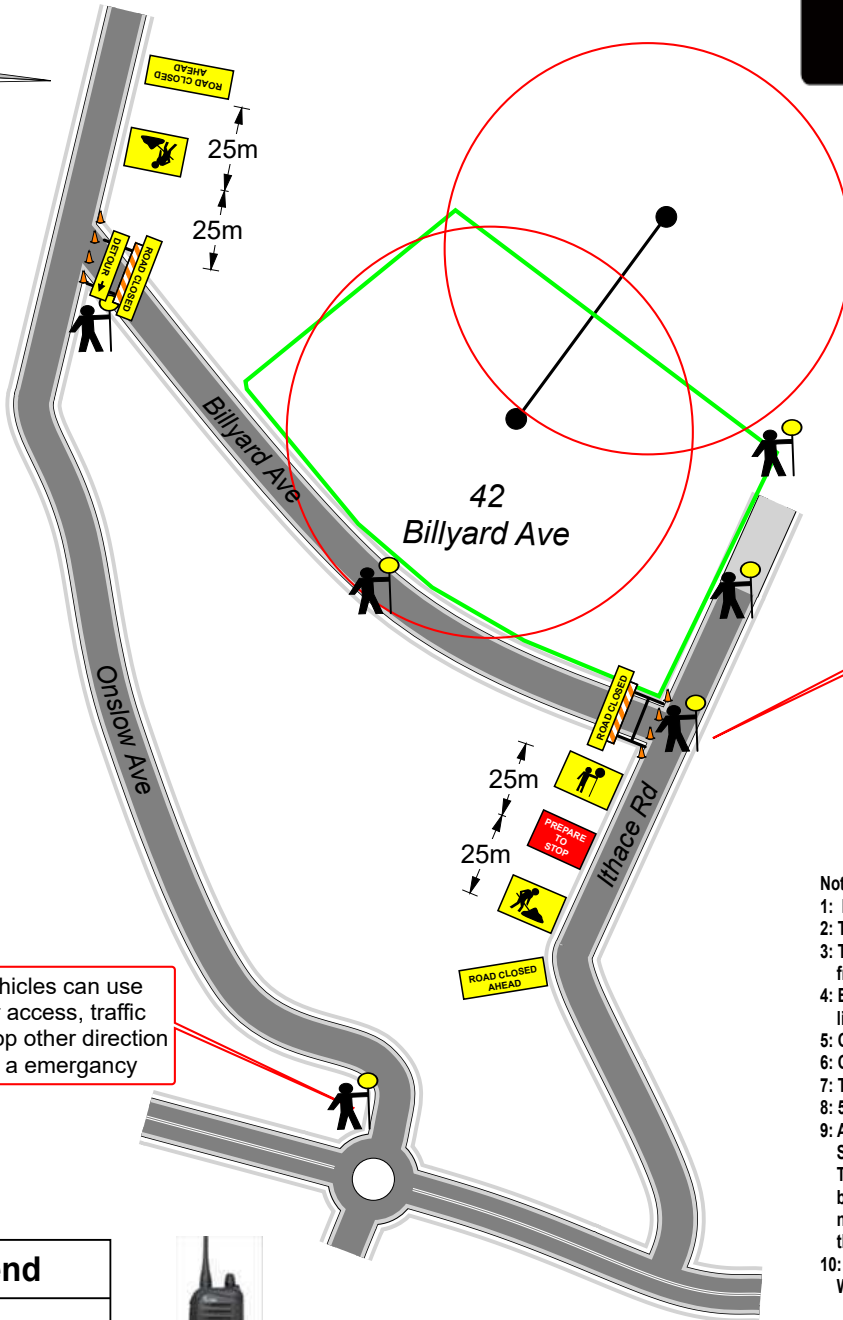
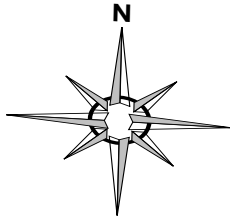

No Detour available for Vehicles wanting to turn left onto Billyard Ave from Ithace Road. Traffic will be held in this location until job completed

Emergency Vehicles can use Onslow Ave for access, traffic controllers will stop other direction in the event of a emergency

- Notes:**
- 1: D = 25m
 - 2: This is a short term works TCP.
 - 3: This TCP is based on RMS TCP 83 from the TCAWS manual.
 - 4: Ensure all council permit or road occupancy licence requirements are met.
 - 5: Cover all conflicting road signs where required.
 - 6: Cone spacing to be no greater than 6m apart
 - 7: Taper lengths shall be as stated in section 5.2
 - 8: 5 Traffic Controllers shall be required for this works
 - 9: An authorised person with a minimum current Select & Modify (Red Card) or Prepare a Work Zone Traffic Management Plan, is to inspect the site before implementing this plan, if any changes are necessary mark any changes on the TCP & sign-off on the TCP.
 - 10: The site must comply with the Traffic Control At Work Sites manual V4 2010 edition and A.S. 1742.3.

Amendments:

Name: _____

Red Card Number: _____

Date: _____ Sign: _____

Legend

- Cone
- Exclusion Zone
- Traffic Controller
- Traffic Ute



UHF Channel _____



Date: 01/02/2018 **Author:** James Dunbar **Project:** Heli Lift - Billyard Ave, Elizabeth Bay
RMS Lic No: 0028796395 **Exp Date:** 12-02-2019 **Signatures:** *J. Dunbar A. Bussana*

Comments:
 This TCP 1012 is to manage vehicles & pedestrians during Heli Lift, at Billyard Ave, Elizabeth Bay

DISCLAIMER:
 THIS SITE SPECIFIC TCP IS BASED ON RMS TCP AND IS TO BE SETUP/MODIFIED AND PACKED UP BY QUALIFIED TRAFFIC CONTROLLERS WITH CURRENT SELECT AND MODIFY TCP's (RED CARD) AND CURRENT CHS (WHITE CARD) AS A MINIMUM REQUIREMENT. ANY MODIFICATIONS MADE TO THIS SITE SPECIFIC TCP MUST BE SIGNED OFF ON THIS TCP WITH CURRENT RMS CERTIFICATION NUMBER.

NAME: _____
 CARD NUMBER: _____

